



OUT of Reach

COUNTY COUNCILLOR:

Mr John Brooks  
The Tan House, Burwell, Cambridge  
Telephone: Newmarket 741346

DISTRICT COUNCILLOR:

Mrs Margaret Cook  
Ash Cottage, Commercial End, Swaffham Bulbeck  
Telephone: Cambridge 811335

PARISH COUNCILLORS:

Albert Johnson - Chairman  
Snakehall Farm, Swaffham Road, Reach  
Telephone: 741437

Ray Folkes  
Harvey Harrison  
Mrs Joyce Harrison  
Anthony Dudley

CLERK TO THE PARISH COUNCIL:

Mrs Pauline Parkes  
21 Great Lane, Reach. Telephone: Newmarket 742576

VILLAGE CENTRE COMMITTEE:

Harvey Harrison - Chairman  
Tilden House, Burwell Road, Reach  
Telephone: Newmarket 741150

Ray Folkes: Caretaker ) Newmarket  
Anita Folkes: Treasurer ) 741414  
Judith Neeves: Secretary  
Bill and Jean Estell  
Nicholas Hellawell (co-opted)  
Sue Summers  
Freda Lloyd

Albert Johnson  
Wendy Cole  
John Robinson  
Joyce Harrison  
Bob Smith  
Derek Badcock

OUT OF REACH COMMITTEE MEMBERS

Margaret Cook  
Ray Folkes  
Harvey Harrison - Business Manager  
Joyce Harrison - Distribution (Tel:742405)  
Alison Housden  
Rodney Housden

Albert Johnson  
Jenny Johnson  
Jenny Moseley  
Kay Pote - Editor (Tel:742011)  
Bob Smith  
Geoffrey Woollard

Stencils Typed By: Tricia Robertson, Pat Harrison, Margaret Smith  
Sandra Harrison, Freda Lloyd.

DOCTORS SCOTT and RIDSDILL-SMITH Red House Surgery, 90 High Street, Burwell  
Telephone: Newmarket 741234

Surgery Hours: Monday: 9.00 - 11.00 a.m. Wednesday: 9.00 - 11.00 a.m.  
Tuesday: 4.30 - 6.30 p.m. Thursday: 9.00 - 11.00 a.m.  
Friday: 2.00 - 5.00 p.m. Saturday: 9.00 - 10.00 a.m.  
(EMERGENCIES ONLY)

Antenatal Clinics: Every Tuesday 11.00 - 12.00 noon at the Surgery  
No appointment necessary.

Child Health Clinic: Every Tuesday 2.30 - 4.00 p.m. at the Surgery  
Welfare foods available on every 2nd and 4th Tuesday in  
the month.

District Nurse: Nurse Rogers can be contacted on special telephone number  
Newmarket 742382 every weekday between 11.00 and 11.30 a.m.  
and between 4.30 p.m. and 5.00 p.m. At other times  
messages can be taken.

Health Visitor: Miss Whiteway can be contacted on special telephone number  
Newmarket 742382 between 9.00 a.m. and 10.00 a.m. or  
messages can be taken at other times.

VICAR: Rev Canon J K BYROM, Swaffham Prior Vicarage  
Telephone: Newmarket 741409

OUT OF REACH COPY DATE 20th OF PRECEEDING MONTH

# OUT OF REACH

## REACH COMMUNITY MAGAZINE

Issue No 89

April 1984

### E D I T O R I A L

I am pleased to ~~report that the Barnardo's~~ door-to-door collection this year raised the splendid amount of £50. Many thanks to all those who gave so generously. I hope that most people managed to hear "On Your Doorstep" on Radio Cambridgeshire last Sunday, which featured Reach. We seem to be getting a fair share of publicity in the village recently.

Thank you to Bill Estell this month for the latest of his poems which gives us hope that winter is nearly over.

There will be a Jumble Sale at the Village Centre on Saturday 14th April at 3.00 p.m. It is in aid of Church funds, and the organisers would be grateful if any Jumble that you may have could be handed in on Friday 13th at the Centre from 7.00 p.m. onwards.

Good wishes for a speedy recovery go to Anthony Dudley and Tim Clutton Brock this month, after their recent spells in Hospital.

I wonder if you have read recent reports in the "Evening News" about sightings of an unknown large cat, possibly a puma, in the area? It has allegedly been sighted as near as Lode, so who knows, it could make its way across the fens to Reach. While it is unlikely that anyone would be fortunate (or unfortunate!) enough to see the creature, it being of a cautious nature, it can be identified either by its footprints or its droppings. If anyone walking near the lode spots unusual footprints, it might be a good idea to photograph them before they become obliterated. Or if anyone comes across unusual droppings these could be carefully scooped into a polythene bag. (Their appearance is of a shiny black colour about the size of a dessertspoon). Tim Clutton Brock, our local expert on animals, says that he will be willing to help identify any photographs or droppings that are left with him. As several cats in the village have gone missing lately, it would be a good idea to keep an eye on them.

Kay Pote



## THREE CHEERS FOR 'REACH ROVERS'

As a few of you may have read in the Newmarket Journal, a team of local footballers recently won the fourth Five-a-Side Football League Tournament at the Newmarket Sports Centre. The team comprised of:-

Malcolm Daines-Smith of Reach,  
David Almond of Swaffham Prior Fen,  
Paul Cole, ex-resident of Reach,  
Steve Hockley and Kelvin Belmonte,  
who play for two Burwell football clubs.

The Tournament was played over a period of 7 weeks, and having entered under the name of 'Reach Rovers', started the contest as the 'joke' team (country bumpkins, etc. etc.!). The team had the last laugh when they took the honours after winning their final match in true style. One of the organisers commented that they added class to the whole Tournament!

Well done to our victorious Reach Rovers!

Sue Daines-Smith

\* \* \* \* \*

STAINES HUNDRED

The next meeting of the Staine Hundred will be on Wednesday, 11th April at 7.30 p.m. in the Lecture Room of Bottisham Village College. The speaker will be Mrs Dorothy Owen who is the Archivist in charge of the Ely Records at the University Library. Her subject will be The Development of the Medieval City of Ely. All welcome. Non-members 50p.

\*\*\*\*\*

BOTTISHAM VILLAGE COLLEGE MUSIC SOCIETY

A concert will be given in the hall at Bottisham Village College by THE HERTS CHAMBER ORCHESTRA on Saturday 7th April at 7.30 p.m. The programme will include works by HAYDN, DONIZETTI and BEETHOVEN.

Admission will be by programme at the door. Tickets priced £2.50 and £1.75 are available from URWIN, 811525 or CLEMENSON, 811095.

S P O T L Y T E

DISCO SHOW

for

WEDDINGS, PARTIES AND ALL OTHER OCCASIONS

(ALL AGES CATERED FOR)

Telephone: Newmarket 741342



## MANCHETTS (Burwell) LTD.

USED CARS  
ALWAYS IN STOCK.

PARTS &  
ACCESSORIES.

MOTOR ENGINEERS.

NESS ROAD GARAGE  
BURWELL - CAMBS.

ALL MAKES OF NEW CARS  
SUPPLIED

Tel : Newmarket 74122 8



EAR PIERCING  
LADIES' - GENT'S HAIRSTYLISTS

*Lynda Ann*  
*Mr. David*

618, Newmarket Road, Cambridge.

Tel : Cambridge 241395

## JOHN REED - Landscape Gardener

9 m (30 ft.)	10, Swaffham Road, Burwell, Cambs.	Tel: Newmarket 742140	Patios				
7.5 m (25 ft.)		after 6 p.m.	Lawns				
6 m (20 ft.)	TREES	ESTIMATES GIVEN	Fencing				
4.5 m (15 ft.)	SHRUBS		Tree surgery.				
3 m (10 ft.)			Pruning				
1.5 m (5 ft.)							
	BIRCH	MALUS	CUPRESSUS	ACER	WILLOW	PRUNUS	RHODODENDRON

Which bike do I choose?



Bikes for all at

Tel: Newmarket 742753

**William Hunter**  
your **LOCAL** cycle dealer

LOCAL for SPARES

SERVICE & ACCESSORIES

51 NORTH STREET, BURWELL.

---

## John Hardiment

FOR ALL PLUMBING PROBLEMS

Dripping tap to burst pipes

FOR ALL HEATING PROBLEMS

Regular Boiler Maintenance

Oil, Solid Fuel or Gas

CONTACT

THE SPECIALISTS



Mon - Fri. 7.30 a.m to 5.30 p.m  
Sat : 7.30 a.m to 12 noon

John Hardiment (Heating) Ltd.,  
Mechanical Services Contractors  
The Causeway, Burwell  
Cambridge CB5 0DU  
Newmarket (0638) 741275

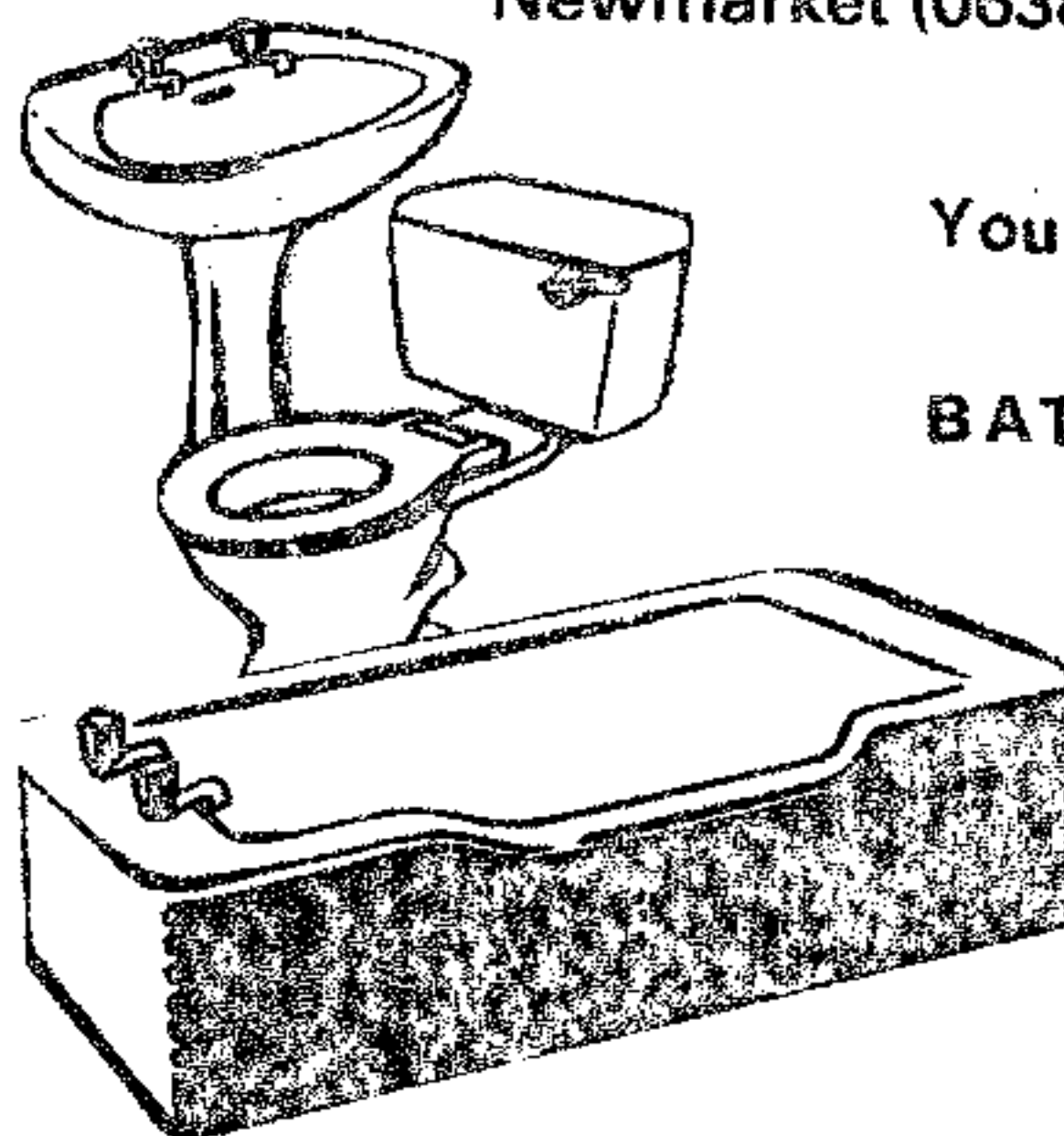

Your NEW

BATHROOM

Designed  
and

Installed by

Professionals

---

FOR DAILY DELIVERIES OF ALL NEWSPAPERS

**L. R. BRIDGEMAN**  
NEWSAGENT

4 CHAPEL LANE,  
REACH, CAMBRIDGE.  
CB5 0JJ

TELEPHONE : NEWMARKET 741129

WEEKLIES

JOURNALS

AND

MAGAZINES



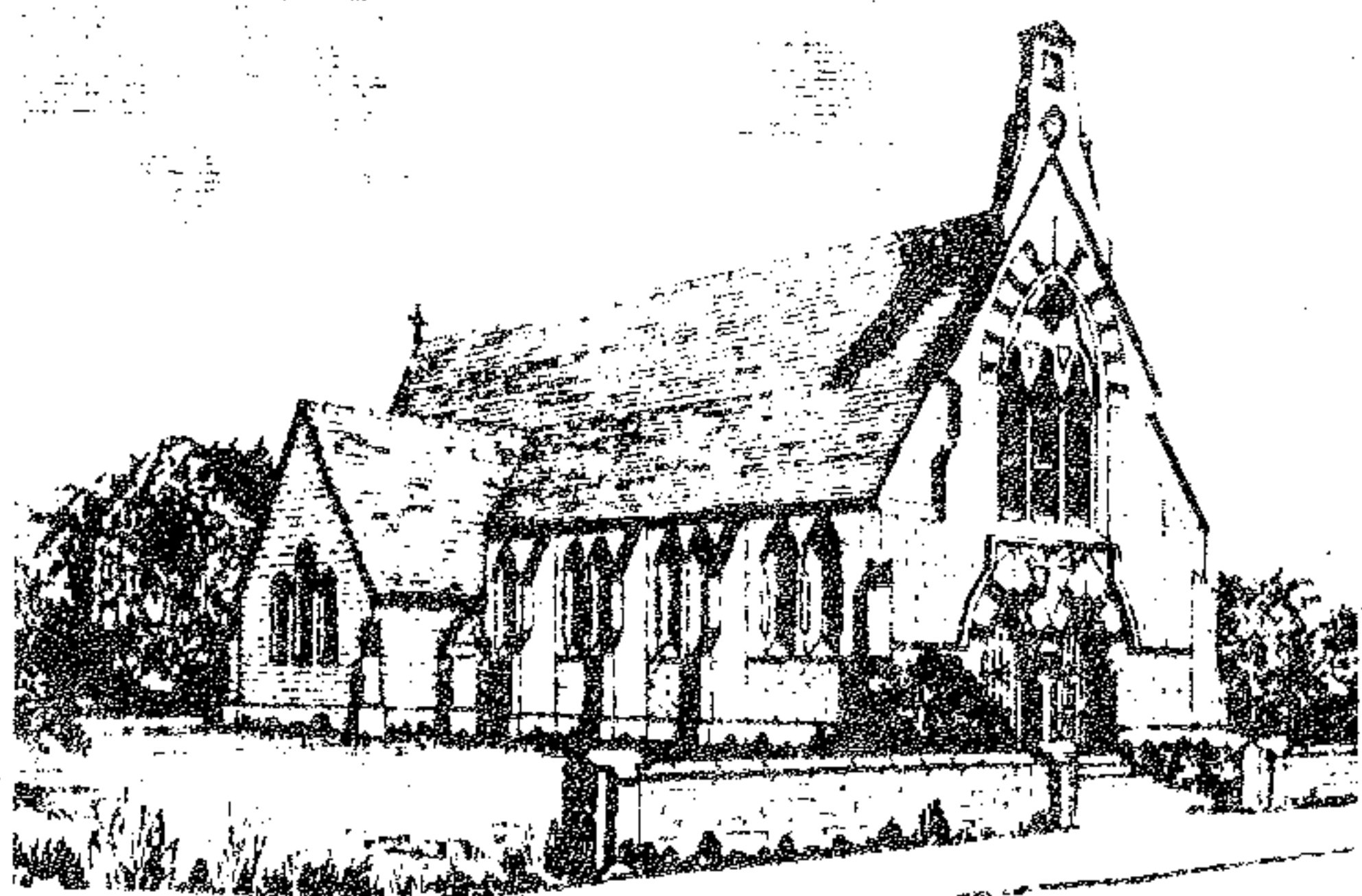

# *St. Etheldreda and the Holy Trinity*

*Reach*

## **FROM THE VICAR**

The living heart of a tiny community like our own is its school; and lucky indeed are those large and thriving enough to have retained their's intact. No one adult at the time will ever forget the sense of total, inexpressible, loss when the school at Aberfan was wiped out in two minutes one morning by an avalanche of slag. The sense of death was still there years afterwards. There are very urgent reasons for closing schools too small to be economically viable. Nevertheless, from the child's point of view, the experience of learning and growing up in a school which is part of its normal surroundings, the place where it lives, is strangely different from that of learning elsewhere. 'We are tied to places', a great man said 40 years ago. So that a curious cleavage is built into a child who, from its earliest years, is educated outside its home background. It still loves its home and the home's environment, both natural and human. But its formative emotional development is largely taking place elsewhere. That development may well be rich, indeed as good as possible. Nevertheless, it still finds it has to marry up that very personal development with the more general instinctive part of its nature which is being fed at a deep level by the familiar surroundings, both human and physical, of its home. And the process can be both perplexing and mentally dislocating, delaying by many years its sense of belonging to its original community, as indeed its capacity really to belong to any community.

So to return to our starting point, we are indeed fortunate, blessed, to be able to retain a school in our midst, where the whole rich amalgam of young life can begin to form and grow, and so provide the sanity, the stability, and the sense of belonging, for the next generation of life in our community.

It is only stating the obvious, of course, to say that, however much children may form each other, that growth depends critically on the quality of the staff who teach them; and we are extremely lucky to have had a staff so completely dedicated to their job. So we say a grateful Goodbye at the end of this term to Mrs Booton for all she has achieved over the past eight years as headmistress, not forgetting the

FROM THE VICAR (continued)

notable contribution of Mr Nigel Mills, her Deputy.

Mrs Booton's place will be taken by Mrs Lynda Smith, who for the past 18 months has been the Deputy Head of Park Street Church of England Primary School in Cambridge. Though young in years, Mrs Smith has already successfully weathered a prolonged crisis of re-building and extension in her present school, when she was Acting Head, and will have no serious difficulties in coping with a small school like our's, - nor even with the very active Friends of the School who will all naturally be anxious to explain to her how things ought to be done (!). Joking apart, she is particularly anxious to explore all the possibilities for our life together involved in the fact that our school is officially designated a Community School.

Arriving with her, as Deputy Head, will be Mr Clive Sedgewick, even younger in years, who trained at Loughborough and Homerton, and who for the past 18 months has been on the staff of Melbourn County Primary School. We wish both him and Mrs Smith, together with the remaining staff, all good in this new chapter of our life.

J.K.B.

FROM THE CHURCHES

Worship in St Mary's and Reach

April

1st

LENT IV: Mothering Sunday

8.00 a.m. Holy Communion (Reach)

9.30 a.m. Children's Eucharist (St Mary's)

6.30 p.m. Evensong (Reach)

The Annual General Meeting will follow the Children's Eucharist in St Mary's at approx. 10.30 a.m.

8th

LENT V: PASSION SUNDAY

9.30 a.m. Parish Communion (St Mary's)

11.00 a.m. Family Communion (Reach)

6.30 p.m. Evensong (St Mary's)

12th

8.00 p.m. Reach Annual General Meeting, in church.

14th

3.00 p.m. Jumble Sale: Reach Village Centre, in aid of Reach Church Funds.

15th

PALM SUNDAY

9.30 a.m. Parish Communion (St Mary's)

11.00 a.m. Family Communion (Reach)

6.30 p.m. Evensong (St Mary's)

19th

MAUNDY THURSDAY

7.30 p.m. Holy Communion, and Vigil before the Blessed Sacrament. (St Mary's)

20th

GOOD FRIDAY

8.00 a.m. Matins and Ante-Communion (St Mary's)

9.30 a.m. Children's Service (St Mary's)

5.00 p.m. Evensong (St Mary's)

Continued...



21st

EASTER EVE

8.00 a.m. Matins and Ante-Communion (St Mary's)  
7.00 p.m. Renewal of Baptismal Promises (St Mary's)

22nd

EASTER DAY

8.30 a.m. Holy Communion (Reach)  
10.00 a.m. Children's Eucharist (St Mary's)  
6.30 p.m. Evensong (St Mary's)

23rd

MONDAY IN EASTER WEEK

10.00 a.m. Holy Communion (St Mary's)

29th

EASTER I

9.30 a.m. Parish Communion (St Mary's)  
11.00 a.m. Family Communion (Reach)  
6.30 p.m. Evensong (St Mary's)

Help with the decoration of St Mary's and Reach will be much appreciated on Easter Eve.

BAPTISM

3rd March

Richard Joseph Michael, son of Joseph Edward Samuel and Anita Evelyn Joan Young, 35 Northfield Park, Soham.

\*\*\*\*\*

Indoor Carpet Bowling at Swaffham Prior

Since the last issue of the magazine we have played two more matches, the first against Wilburton on March 6th which we won by 3 games with 1 game drawn giving us 7 points against Wilburton's 1, and the second against Rampton on March 13th when we won all four games giving us a further 8 points.

We have now amassed a total of 20 points with one more match to play. This should be sufficient to win our group although it is technically possible to gain a total of 21 points but to do so they must get maximum points from their remaining two fixtures and we must loose all four games in our remaining fixture with them. This has been arranged for Wednesday April 11th at Wilburton.

\*\*\*\*\*

ENROLMENT FOR SWIMMING LESSONS AT BOTTISHAM POOL

will be on SATURDAY 5th MAY at 10.00 a.m.

at the College.

For details of Public Sessions please call for a leaflet at the Pool Kiosk.

COUNTY COUNCILLOR'S NOTES - MARCH 1984

Careful County caught in Budget Trap

The above caption is taken from a heading in the Guardian newspaper above a recent article on the dilemma faced by the County Council at its meeting on February 28th.

To cut ruthlessly or to face the penalty. That was the question. To sack, for example over 200 teachers and 100 other staff such as policemen, firemen, etc., or to raise the rates.

The decision is now history and rate demands will fall heavily onto our doormats this year. It is unfortunate locally that, at the same time, the low East Cambs rate has gone up by 2p and some parish rates have risen to add to the 13p county increase.

If it were not for the crude and unfair "target" system being applied by Whitehall the county rate would have gone up only by enough to cover inflation. It is not that Cambridgeshire has been spendthrift like some of the councils which the target system is intended to control. The trouble starts with the Government's choice of 1978/79, the last year of the old council, as foundation "target" year. For various reasons, partly coincidence and partly good housekeeping, this was an artificially low-spending year. From this base the council has been expected to make major economies. When the problem is compounded by reduction in normal government grant and by no allowance being made for Cambridgeshire being one of the fastest growing counties in the country, the size of the dilemma can, I hope, be fully appreciated. So, the county is going to pay the fine.

The only consolation, if it is one, is a promise in Parliament that low-spending authorities (and Cambridgeshire is spending no more real money than last year) will be rewarded in 1985. If not, and if the same peculiar system is continued we shall be paying another 40p in the pound within 2 years just to pay back government grant, without a penny more being spent on services within the County. It is all so absurd, and so many influential people have now been made to see the absurdity that I, myself, am cautiously optimistic ... about next year, not this one !!!!

John Brooks  
County Councillor

\*\*\*\*\*

BURWELL C E FIRST SCHOOL P T A

C A R     B O O T     S A L E

Saturday 7th April

9.00 a.m. - 1.00 p.m.

Ness Road, Burwell, Cambs.

Pitches: £2.00 in advance  
          £3.00 on the day

Tel: Newmarket 741926  
(evenings)

This event is being well advertised

# PRINTING

*Good Quality Printing at Competitive Prices*

## D. A. NUNN

(PRINTING)

402 AUREOLE WALK,  
STUDLANDS PARK,  
NEWMARKET,  
SUFFOLK, CB8 7BB.

Tel: NEWMARKET 665081

### NCR Carbonless sets

- \* Dance & Disco Tickets
- \* Invitation Cards
- \* Personal Stationery
- \* Wedding Stationery

### Posters

- \* Business Cards
- \* Labels
- \* Compliment Slips
- \* Billheads \* Menus

Artwork, Design & Advertising etc.



Invoices & Business Stationery

## RALPH G.S. WATERS

electrical installations

Water heaters - Shower Kits - Immersion Heaters

Industrial - Wiring - Domestic

31 Tothill Road

Swaffham Prior

Tel: Newmarket 741035

### OUT OF REACH

YOUR VILLAGE MAGAZINE

IS

NOT OUT OF TOUCH

NEWS, VIEWS & EVENTS FROM

AROUND & ABOUT

## J.L. NEWMAN

& SON LIMITED

### CORN MERCHANTS

- ◆ FERTILISERS
- ◆ AGROCHEMICALS
- ◆ ALL AGRICULTURAL SEED

**HILLSIDE MILL**

**SWAFFHAM BULBECK**

**CB5 0LU**



**CAMBRIDGE**

**811215**

**(2 Lines)**



**STEVE WEBB**

**PAINTER & DECORATOR  
GLAZIER**

(TIME SERVED)

4 Priory Close,  
Burwell,  
Cambridge

Newmarket 742092

**R.B. GILLIES**

COAL AND COKE MERCHANT



'WELBECK'

67 Birdwood Road,  
Cambridge

Tel: Cambridge 243371

For REGULAR DELIVERIES

of all types of household  
fuel. Telephone orders welcome  
up to 9 p.m.

**Mace**

The Village Stores  
Swaffham Bulbeck  
Cambridge 811354

for

FAST FREE DELIVERIES

from your Authorised LOCAL stockist

**CALOR** Gas

NEW APPLIANCES

HEATER SERVICE AND REPAIR

# EAST CAMBRIDGESHIRE DISTRICT COUNCIL

## The District Rate

The total rate poundage for County and District services in East Cambridgeshire for the year 1984/5 will stand at 150p. Of this, 142p will go towards County Services, and 8p to the District - this is an increase of 2p on last year's rate which at 6p was the second lowest in the country. Even at 8p it will be amongst the lowest. So far, the District Council has been able to keep within all government spending targets, and it is interesting to reflect that our actual expenditure is far below that which the "experts" in London calculate it should cost to run the District's services!

This year's rise in the District's rate levy is wholly attributable to meeting the revenue effects of the Council's capital spending programme which at £3½ million is at its highest ever level, and provides for spending on major industrial developments, (in line with our policy of trying to maximise employment prospects in the District), improvement grants, sheltered housing, first-time sewerage and recreational projects. This means that, through improved efficiency, the Council has been able to absorb the cut back in Government grant, the effects of inflation and a reduced transfer of surplus from its housing to its General Rate Fund.

The rise in Council rents by an average of 65p per week, is entirely due to Government policy, and although lower than the Government figure of 75p, is still anticipated to result in a further significant surplus in the housing account. Every effort is being made to improve the standards of housing maintenance and a major review of that service has already started, as part of the Council's continuing search for value for money.

May I remind readers of "Out of Reach", that full details of the Council's budget and capital programme are available on request from the Council Offices in Ely, also Parish Clerks are sent copies, which I am sure could be borrowed locally.

Margaret Cook  
Councillor

\*\*\*\*\*

## COOKERY HINT

To fill a large piping bag easily for meringues, or piped mashed potato, stand the bag upright in a large instant coffee jar. You will then have both hands free to spoon the icing or potato from the bowl into the bag.

\*\*\*\*\*

## LATE WINTER

How cold and damp is this February morn  
The dew hangs cold on the Winter corn  
A breeze whistles chilled through the barren trees  
and a hawk hangs silent above a clump of weeds  
Seagulls swoop, twist and turn in the sky  
A gaggle of geese honk loudly as they fly by  
The sparrows sit huddled on a nearby house  
and the cat stalks carefully the unwary mouse  
The air is silent no bird sings it's song.

Only the howling of the wind as it hurries along  
The blackbird search to find a bush that is best  
and also a mate so they can build a mud nest.  
The gardens lay bare cold and so damp  
Our doormouse is still sleeping in the hedgerow bank  
but each day that passes and changes they bring  
as the world all around awaits for the Spring.  
When the flowers lift their faces to be kissed by the sun  
Then we will know that this Winter is done.

W Estell

\*\*\*\*\*

### THIS MONTH'S RECIPE

#### Simmel Cake

Simmel cakes were originally made for Mothering Sunday. This was a holiday for all servant girls, when they were allowed to bake a cake to take home for their mothers.

1 $\frac{1}{4}$ lb marzipan	3 oz mixed peel
6 oz butter or margarine	8 oz plain flour
6 oz castor sugar	pinch salt
3 eggs, beaten	1 level teaspoon ground nutmeg
10 oz currants	1 level teaspoon cinnamon
6 oz sultanas	milk to mix.

Line a 7 inch cake tin. Roll out two-thirds of the marzipan to two 7 inch rounds. Cream the fat and sugar. Beat in eggs, a little at a time, then stir in dried fruit. Sift flour, salt and spices and fold into mixture, add milk if too stiff. Put half the mixture into the cake tin, cover with a round of marzipan and put remaining mixture on top.

Bake at Mark 3, 325° F., 160° C., for one hour, then reduce heat to Mark 2, 300° F., 150° C., and bake for a further 2 - 2 $\frac{1}{2}$  hours. Allow to cool in the tin. Top with second marzipan round and decorate with marzipan balls, stuck on with jam or egg white. Put cake under grill to brown balls for 1 - 2 minutes.

Traditionally there should be 11 marzipan balls around the top of a Simmel cake to represent the apostles, Judas being the traitor is deliberately omitted!



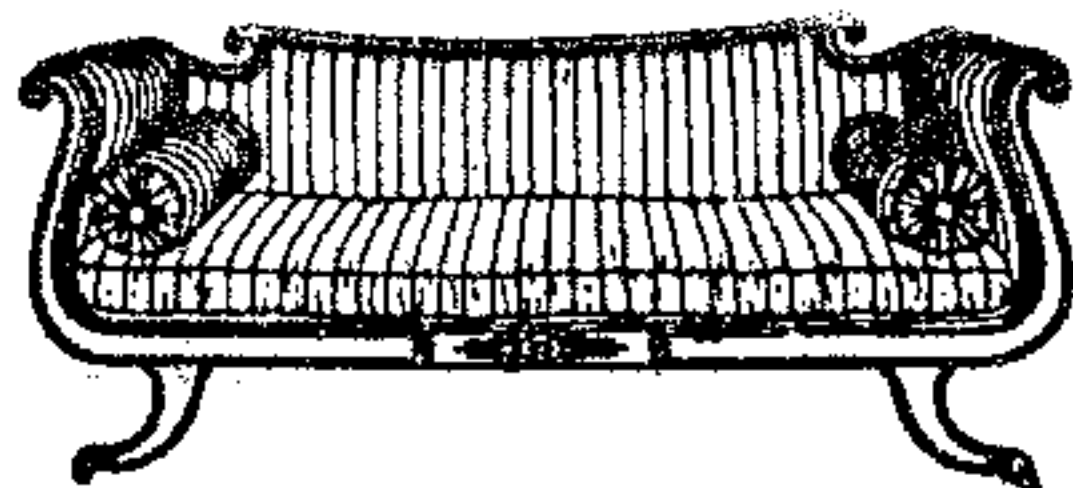

Design Consultants & Manufacturers  
Complete Design & Furnishing Service

Cabinet Making & Custom Built Furniture  
Renovations & Upholstery Specialists  
Antiques & High Quality Reproduction Furniture  
French Polishing  
Furniture Repairs

★ Consult your  
local experts ★



Shop:  
13 High Street, Newmarket.  
Telephone: Newmarket 662958

**Audleys Home Interiors**  
incorporating  
**Country Antiques**



Leisure  
Services



Spa & Turkish Baths  
Swimming Pools  
Chemicals  
Saunas & Sunbeds  
Jacuzzi

Try them, hire them or buy them.

Office & Workshop:  
Vine House, Reach.  
Telephone: Newmarket 741989 (24 hrs)

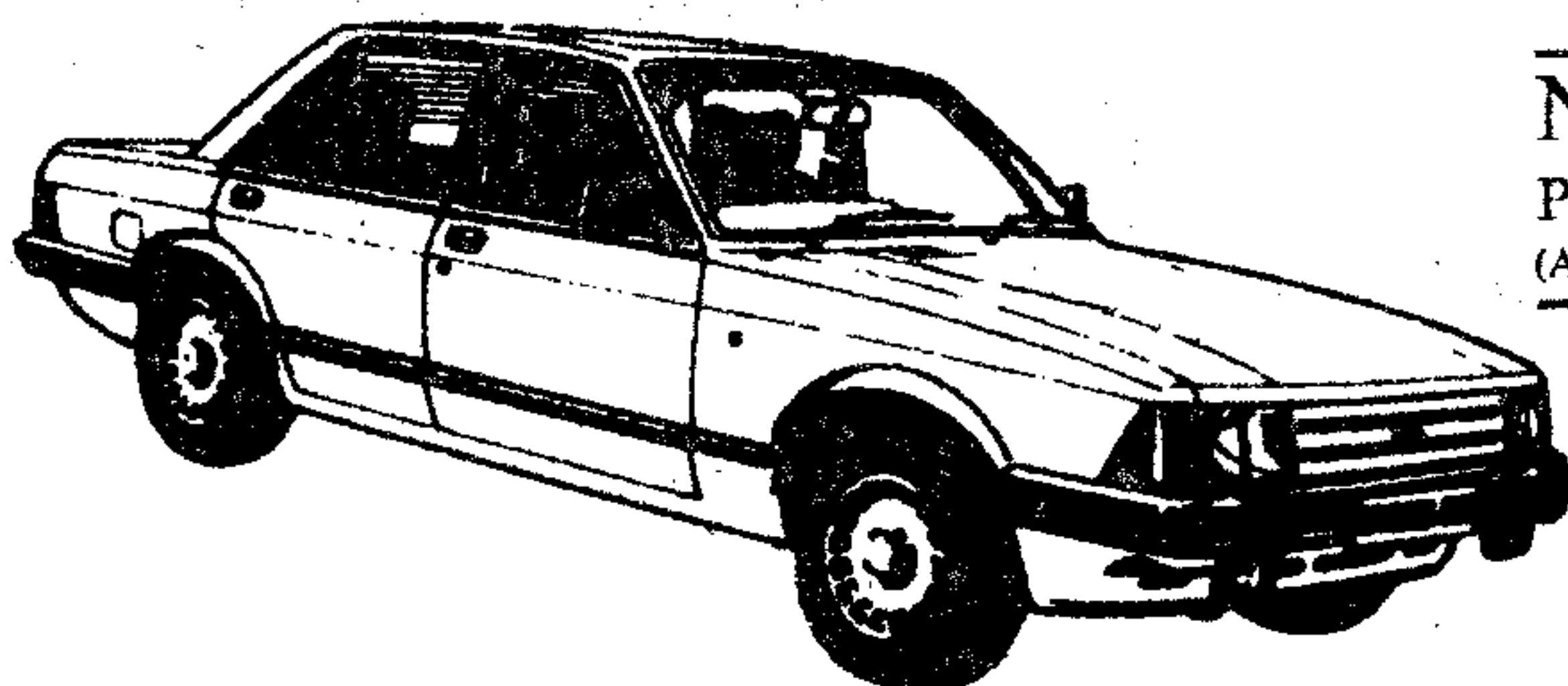

TONY MUMFORD'S

**NEWMARKET EXPRESS**  
PRIVATE CAR HIRE WITH DRIVER  
(AIRPORTS . WEDDINGS . TOURS . ANY OCCASION)

ANYWHERE - ANYTIME - ANY PLACE

Also Light Removals & Parcel Service

VERY ATTRACTIVE RATES

Tel: NEWMARKET 67551 or 4068

LOCAL FRESH

O.K. MYNOTT

Tel: 741259

BREAD & CAKES

Open Sundays

10.00a.m. till noon

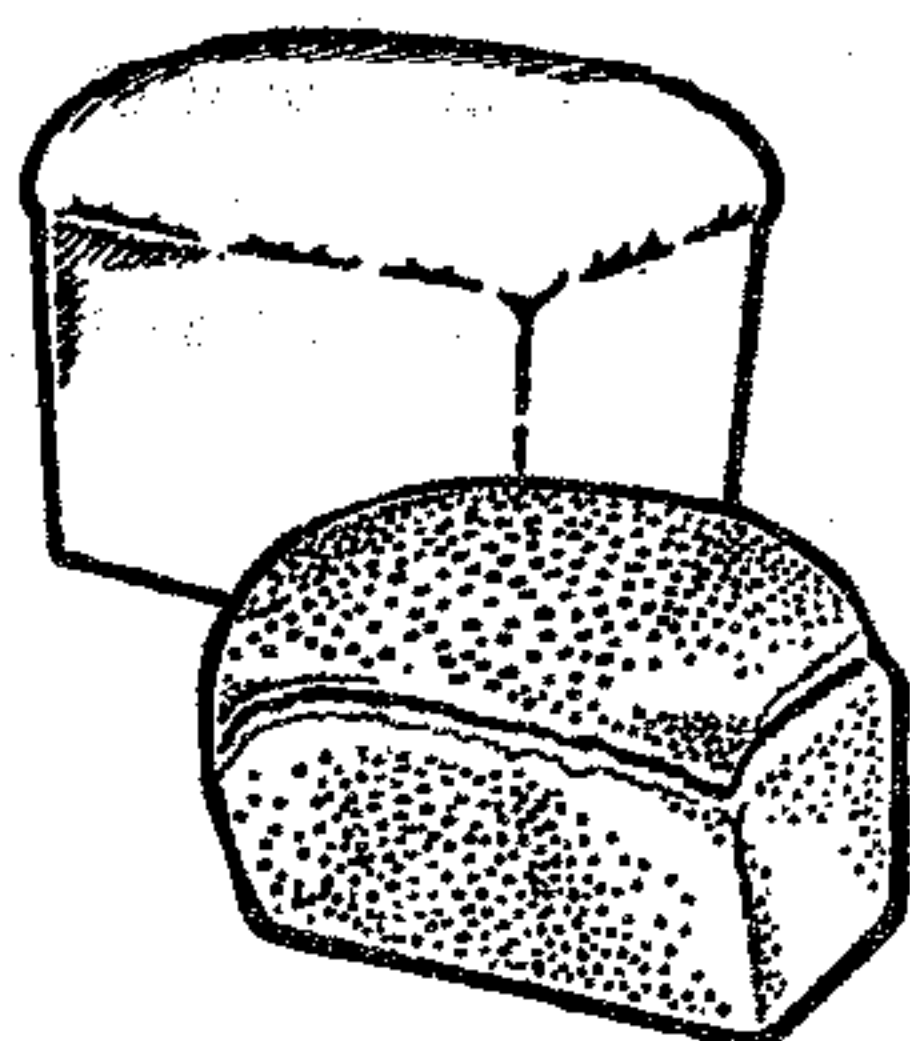

**REACH VILLAGE SHOP**

&

**POST OFFICE**

Cambridge  
**Evening News**

Groceries

Provisions

Fruit

---

# A. L. FULLER LTD.

95 CLAY STREET . SOHAM . CAMBS

Telephone: ELY 720346 (STD 0353)

---

ELECTRICAL ENGINEERING  
AND CONTRACTING

SUPPLIERS OF ELECTRIC  
MOTORS AND CONTROL  
EQUIPMENT

---

## Washing Machines for sale or rent

SPARES AND REPAIRS

Most makes of Electrical  
Appliances  
repaired and serviced

18A LISBURN ROAD, NEWMARKET

Tel: 662410

NEWMARKET  
ELECTRICAL

Open 7 days a week



TRADITIONAL  
THATCH SPECIALISTS

---

## Neeves Bros

---

Dolphin Cottage, The Hythe,  
Reach, Cambridge CB5 0JQ

Telephone: 0638 - 742519/669233

'Phone: NEWMARKET 741274

Member of the N.H.B.R.C.

---

BUILDERS  
AND  
CONTRACTORS

---

---

## G. E. PALMER & SON

REPAIRS OF  
EVERY DESCRIPTION

NORTH STREET - BURWELL  
CAMBS.

---

---

WHEELWRIGHTS  
AND  
UNDERTAKERS

---

# HOUSDEN BROS.

PLANT HIRE

MANOR FARM  
REACH  
CAMBS.

TEL.  
NEWMARKET 741252 & 741386

CONTRACTORS

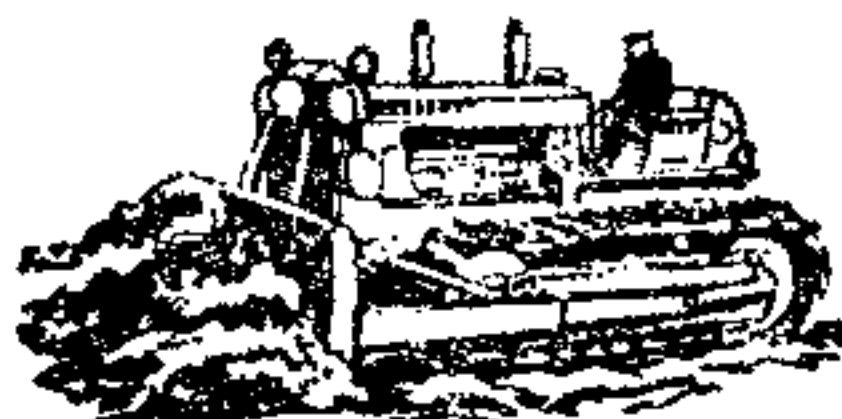

## N. E. HARRISON

Plumbing, Heating and Welding

*Free Estimates Given*

*Industrial Heating*

*Kitchen and Bathroom Installations*

17 Newmarket Road,  
Burwell,  
Cambs. CB5 0AE

Tel. Newmarket 742873

## JOHN BIGGS - PHOTOGRAPHY

REACH  
CAMBRIDGE  
CB5 0JG

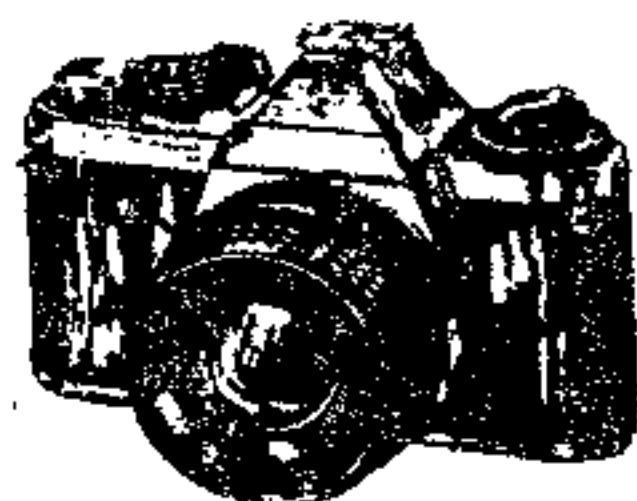

*Evenings + W/e ~  
Newmarket  
742039*

*From farmyard scenes to 'page three' glamour!*



1. The first part of the document is a list of the names of the persons who have been appointed to the various offices of the city.

2. The second part of the document is a list of the names of the persons who have been appointed to the various offices of the city.

3. The third part of the document is a list of the names of the persons who have been appointed to the various offices of the city.

4. The fourth part of the document is a list of the names of the persons who have been appointed to the various offices of the city.

5. The fifth part of the document is a list of the names of the persons who have been appointed to the various offices of the city.

6. The sixth part of the document is a list of the names of the persons who have been appointed to the various offices of the city.

7. The seventh part of the document is a list of the names of the persons who have been appointed to the various offices of the city.

8. The eighth part of the document is a list of the names of the persons who have been appointed to the various offices of the city.

9. The ninth part of the document is a list of the names of the persons who have been appointed to the various offices of the city.